



## Visiting the WA Museum Boola Bardip



**Ngalang Koort Boodja Wirn**  
Our Heart, Country, Spirit



**Innovations**  
Creative Minds, Amazing Inventions



**Stan Perron WA Treasures**  
Highlights from the State's Collections



**Reflections**  
Our People, Our Stories



**Changes**  
Transforming Landscapes



**Origins**  
Land, Water, Sky



**Tianqi Lithium Australia Connections**  
Our place in the World



**Wild Life**  
Discover Nature's Diversity



I am going to the WA Museum Boola Bardip. It's exciting!

The museum is a big place with lots of interesting things to see and learn about.

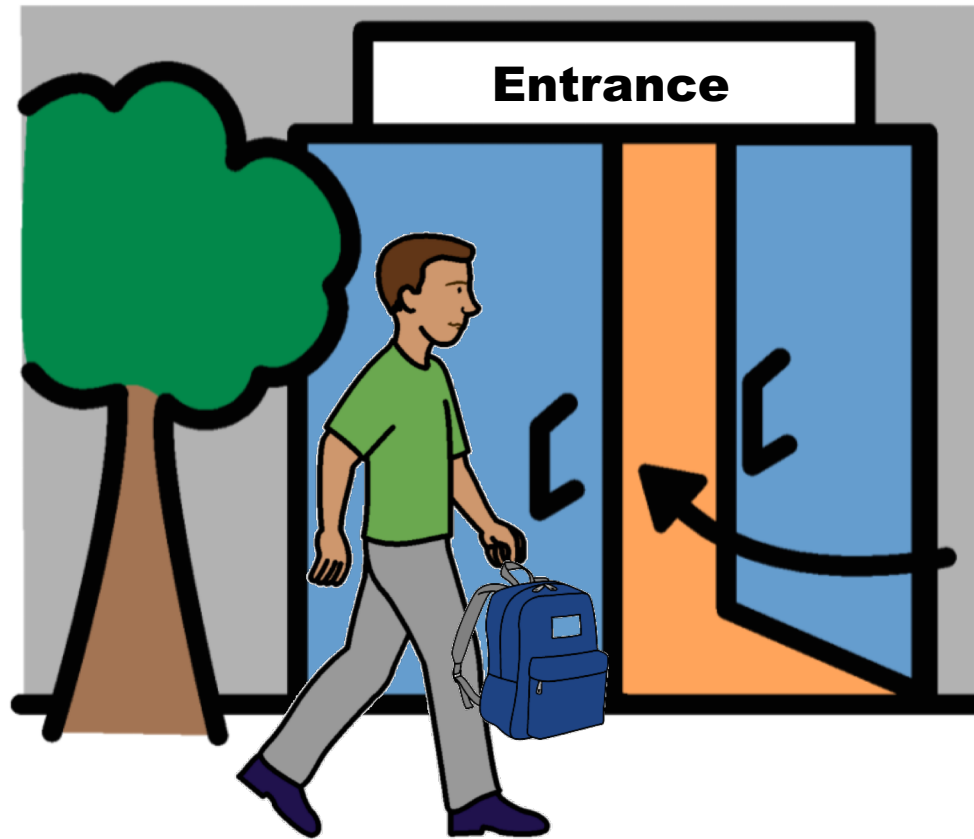

When I get there I can go in through the main entrance.

This is a good place to start!

# Museum Rules



Check the museum signs or ask before touching any of the exhibits



You can take photos without a flash. Please turn your phone / camera flash off



Food is only allowed in the Café. Please do not eat in other areas of the museum



Service Dogs are allowed in the museum



The museum is a No Smoking area

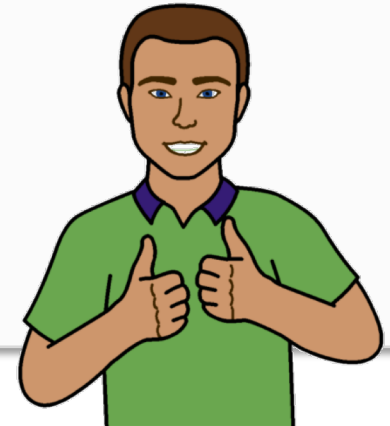

The museum has some **rules**.

When I'm inside the museum, I will try my best to follow the rules.

When I follow the rules, I will be helping to protect all the special objects in the museum.

This is a good thing!



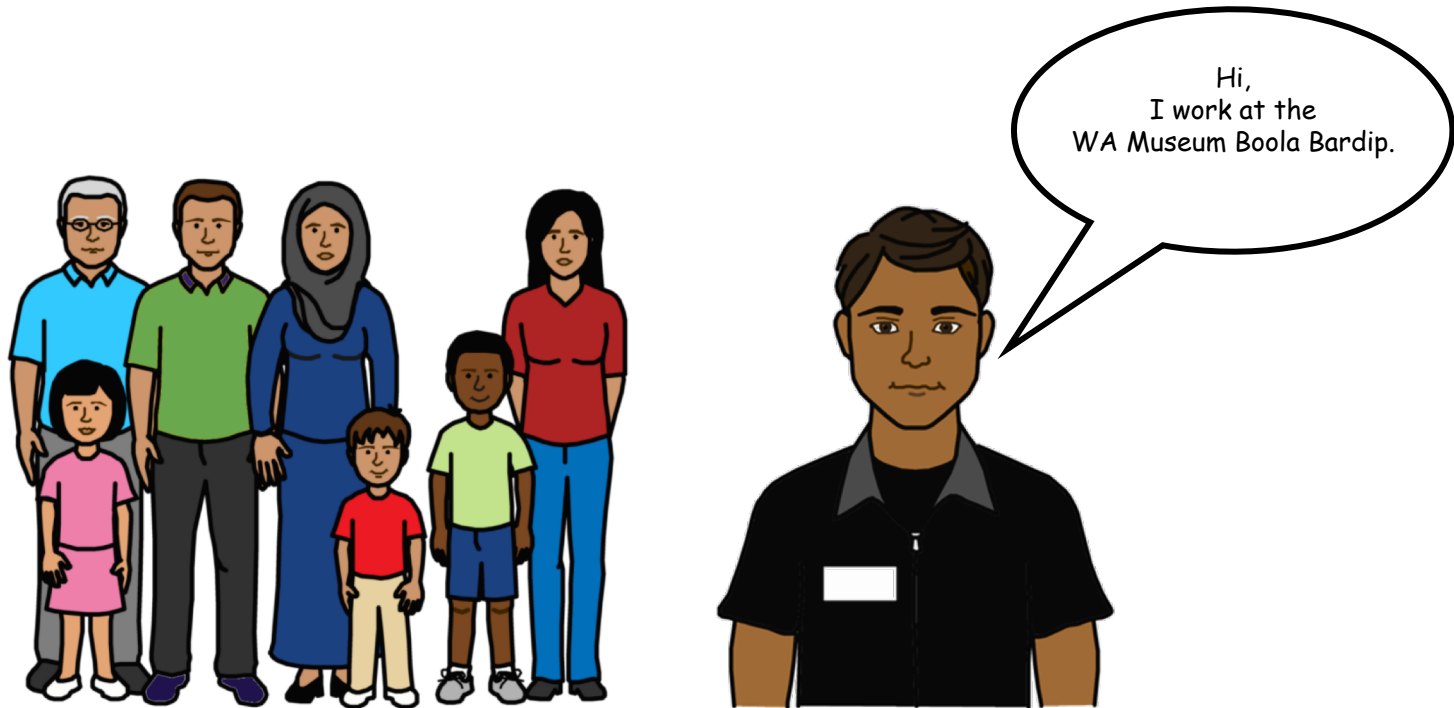

There will be other people at the museum too.

Some will be visitors like me, and some will be people who work there.

The people who work at the museum wear a uniform and have a badge.

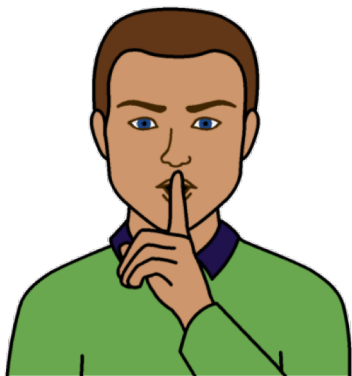

**Quiet voice inside**



**Walk calmly**

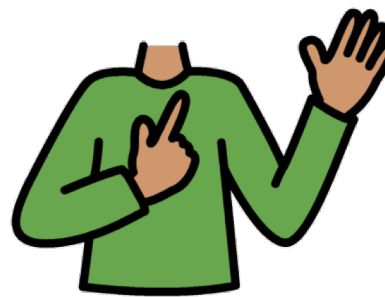

**Wait my turn**



**Stay close to my group**

The museum is for everyone to enjoy.

I will try to be considerate of the other people at the museum.

I can do this by using a quiet voice inside, walking calmly and waiting my turn.

I will try to stay close to my group, or the person I came with. This will help to keep me safe!

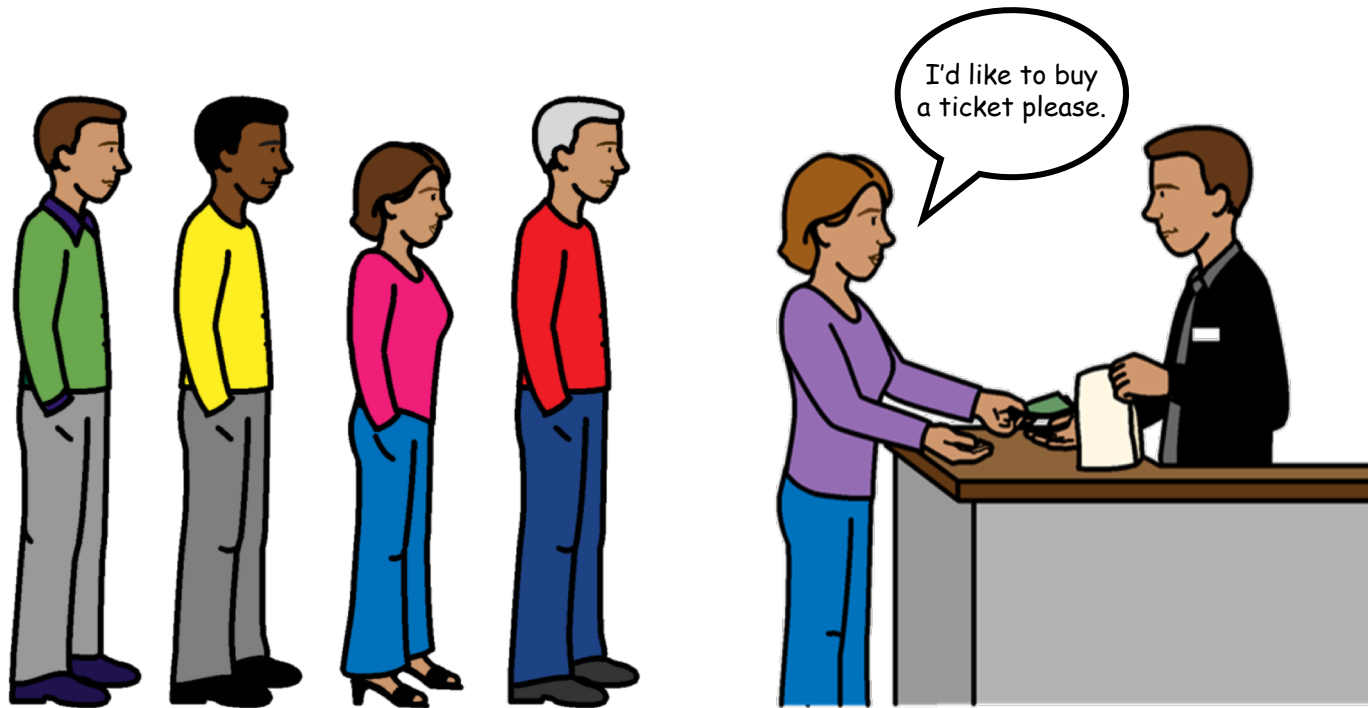

I might need a ticket for some parts of the museum.  
If I need to buy a ticket, I might have to wait in line first. That's okay!  
I will try my best to stay in line and stand quietly while I wait.



I can ask for a map of the museum at the front counter.

The map will show me where things are.

There will also be signs in the museum to help me find my way to the different places.





**Escalator**

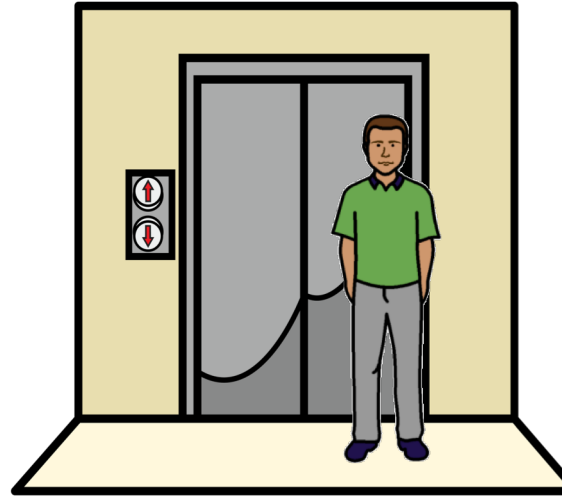

**Lift**



**Stairs**

There is a **VERY BIG** escalator to help people move easily between the levels.

I can use the escalator to get to other parts of the museum.

There are lifts and stairs to get to some parts of the museum too.

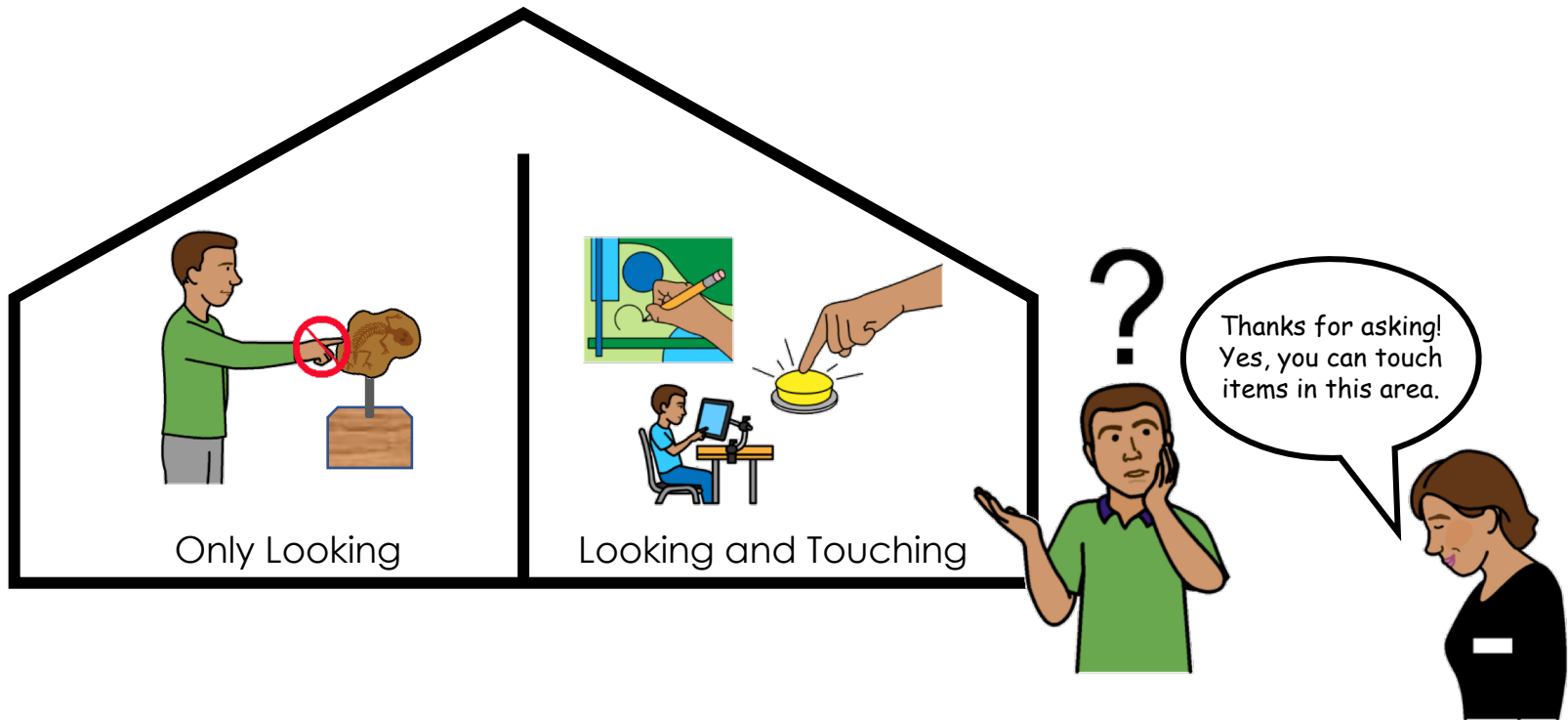

In some galleries visitors are **only allowed to look**.

Some galleries might have activities where I can look **and** touch.

If I'm not sure, I will **ask a staff member** if it is okay to touch the objects.

## If I am only allowed to look:

- ✓ I can walk up to the object and stop **2 steps away** from it

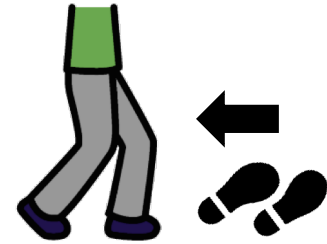

- ✓ I will use my eyes, but not my hands, to **look** at all the parts of the object

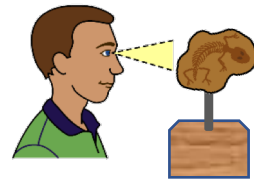

- ✓ While I am looking at the object, I can **fold my hands** in front of me, **cross my arms**, put my **hands in my pockets**, keep them **at my sides** or put them **behind my back**.

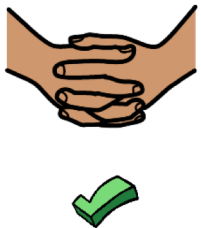

or



or



or

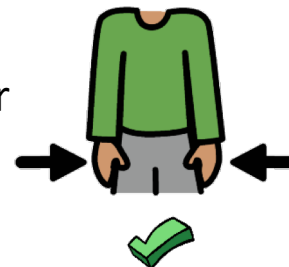

or

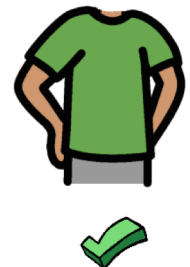



There are **toilets** on every level of the museum too.  
Toilets are marked on the map and there are signs in the  
museum to show me where they are.





Bring



Buy



The museum has a Café.

This is **the only place** inside the Museum where I can eat food.

I can bring my own food, or I can buy food at the Café.



The museum also has a Gift Shop.  
The objects in the gift shop are for Museum visitors to **buy**.



Inside



I can have a drink  
or a snack in the Café



Outside



If I need a break, there are quiet places **inside** the museum where I can go to relax.  
There are also places **outside** the museum where I can go if I need to  
move my body or get some fresh air.

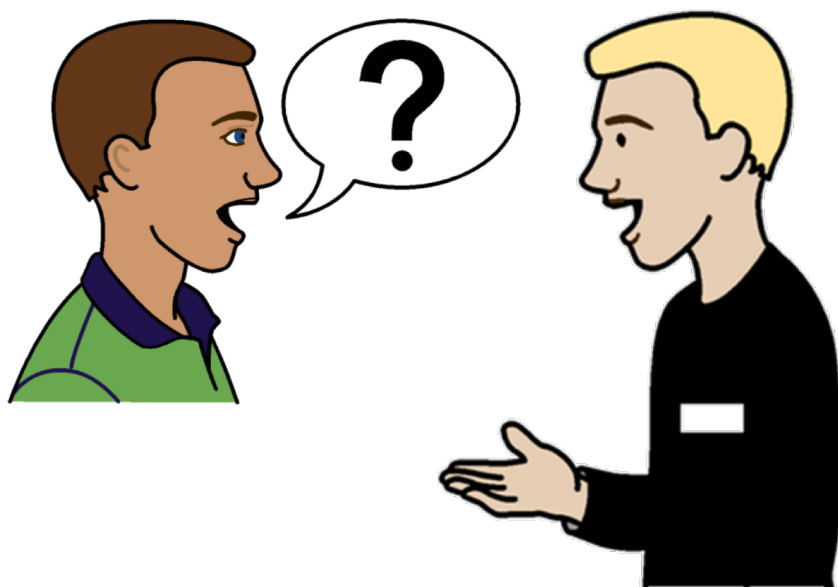

If I get lost or separated from my group, I will try to stay calm.  
I can ask a person who works at the museum for help.





Before leaving the museum, I will make sure I have all my stuff.



I will learn about lots of interesting things when I visit the  
WA Museum Boola Bardip!



**Cover Photo:** Michael Haluwana – Aeroture.

# Boardmaker®

*This resource was created using Boardmaker Symbols.*